

Key

Order limits	Water Main - Anglian Water Authority
Habitat Mitigation Area	MV Main
Land outside Order limits	Pipework
Slope Protection	Overhead Power Line
	Fibre Connection
	Foul Sewer
	Connections to Existing Services

Royal HaskoningDHV
Enhancing Society Together

Rightwell House,
 Bretton,
 Peterborough, PE3 8DW
 Tel +44(0)1733 334455
 Email info.peterborough@rhdhv.com
 Website www.royalhaskoning.com

APPLICANT **ALTERNATIVE USE BOSTON PROJECTS LTD**

Disclaimer
 Do not scale from this drawing. Check all dimensions on site before fabrication or setting out. This document is copyright and may not be reproduced without permission of the owner.

REPRODUCED FROM ORDNANCE SURVEY MAPS
 WITH PERMISSION FROM
 THE CONTROLLER OF
 HER MAJESTY'S STATIONERY OFFICE
 CROWN COPYRIGHT RESERVED.
 LICENCE NUMBER. 100017728

REV	DATE	DESCRIPTION	BY	CHK	APP
0	19/03/2021	FOR SUBMISSION		MCP	AG PS

TITLE
**BOSTON ALTERNATIVE ENERGY FACILITY
 DEVELOPMENT CONSENT ORDER
 Regulation 5(4) -
 Indicative Electrical and Water Connection Key Plan
 BOSTON BOROUGH COUNCIL
 SHEET 1 OF 1**

Application Number
EN010095

DRAWN MCP	CHECKED AG	APPROVED PS
DATE 19/03/2021	SCALE AT A1 1:2000	REF. PB6934

DRAWING No. **PB6934-RHD-01-ZZ-DR-4019** SUITABILITY **S0** REVISION **0**

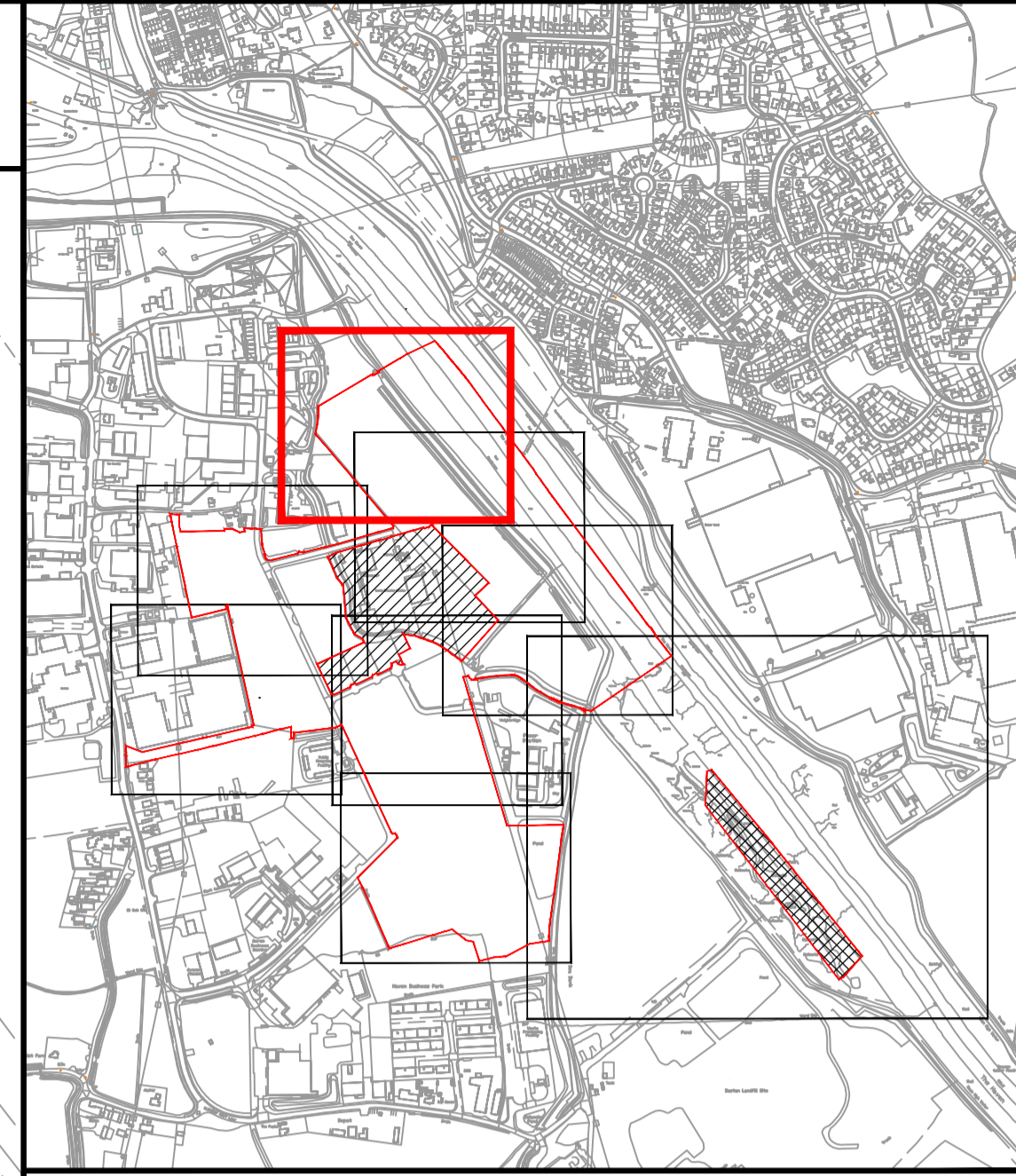
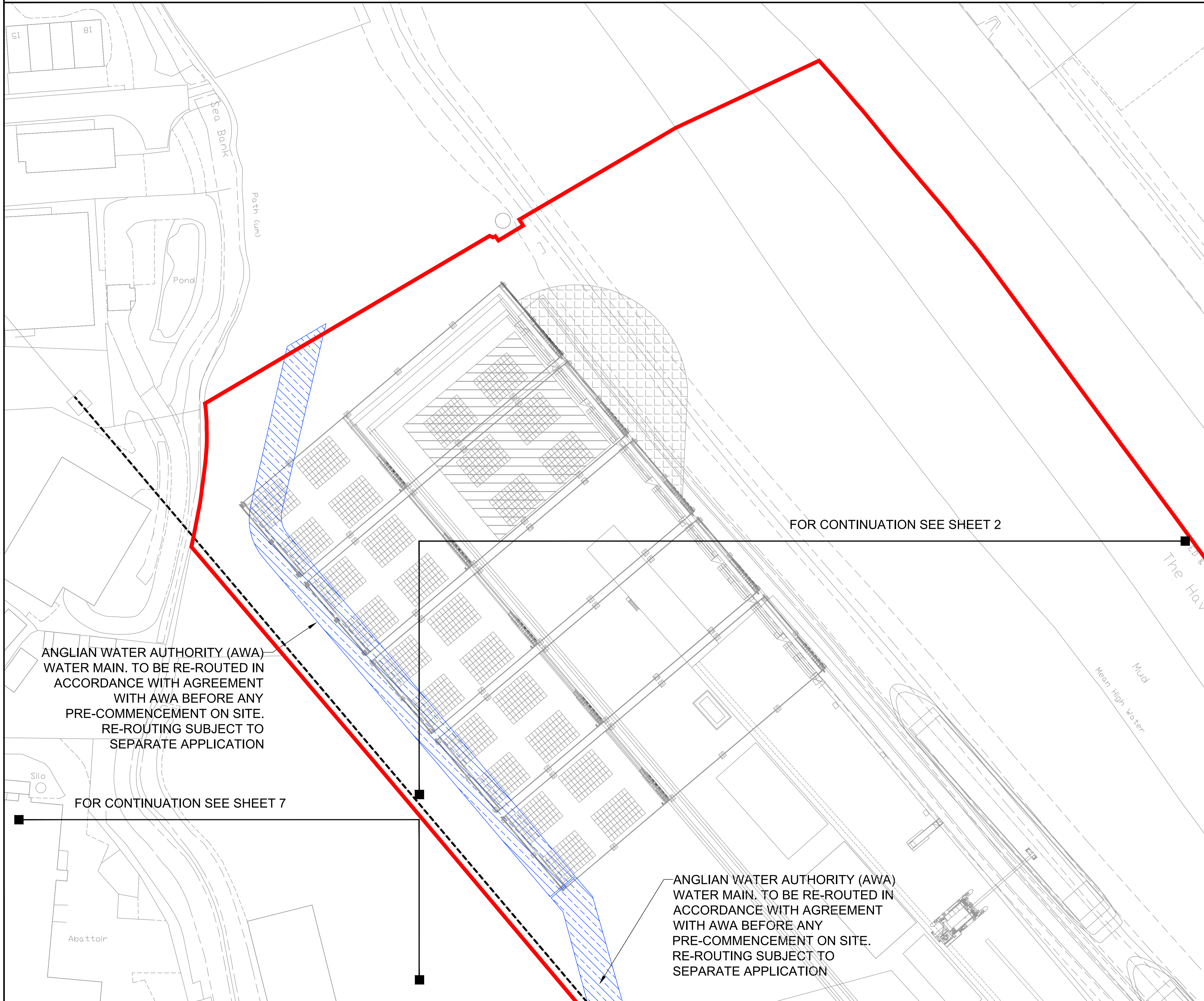
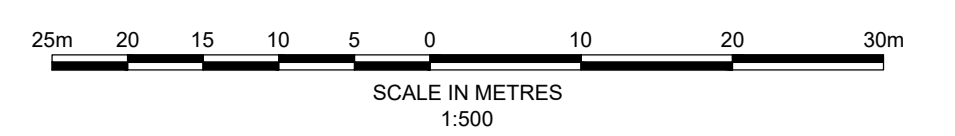

Key

- Order limits
- Slope Protection
- Water Main - Anglian Water Authority
- Overhead Power Lines

 **Royal HaskoningDHV**
Enhancing Society Together

Rightwell House,
Bretton,
Peterborough, PE3 8DW
Tel +44(0)1733 334455
Email info.peterborough@rhdhv.com
Website www.royalhaskoning.com

FOR CONTINUATION SEE SHEET 2

ANGLIAN WATER AUTHORITY (AWA) WATER MAIN. TO BE RE-ROUTED IN ACCORDANCE WITH AGREEMENT WITH AWA BEFORE ANY PRE-COMMENCEMENT ON SITE. RE-ROUTING SUBJECT TO SEPARATE APPLICATION

FOR CONTINUATION SEE SHEET 7

ANGLIAN WATER AUTHORITY (AWA) WATER MAIN. TO BE RE-ROUTED IN ACCORDANCE WITH AGREEMENT WITH AWA BEFORE ANY PRE-COMMENCEMENT ON SITE. RE-ROUTING SUBJECT TO SEPARATE APPLICATION

APPLICANT **ALTERNATIVE USE BOSTON PROJECTS LTD**

Disclaimer
Do not scale from this drawing. Check all dimensions on site before fabrication or setting out. This document is copyright and may not be reproduced without permission of the owner.

REPRODUCED FROM ORDNANCE SURVEY MAPS WITH PERMISSION FROM THE CONTROLLER OF HER MAJESTY'S STATIONERY OFFICE CROWN COPYRIGHT RESERVED.
LICENCE NUMBER. 100017728

REV	DATE	DESCRIPTION	BY	CHK	APP
0	19/03/2021	FOR SUBMISSION	MCP	AG	PS

TITLE
BOSTON ALTERNATIVE ENERGY FACILITY DEVELOPMENT CONSENT ORDER
Regulation 5(2)(a) - Indicative Electrical and Water Connection Plans
BOSTON BOROUGH COUNCIL
SHEET 1 OF 8

Application Number
EN010095

DRAWN MCP	CHECKED AG	APPROVED PS
DATE 19/03/2021	SCALE AT A1 1:500	REF. PB6934
DRAWING No. PB6934-RHD-01-ZZ-DR-4020	SUITABILITY S0	REVISION 0

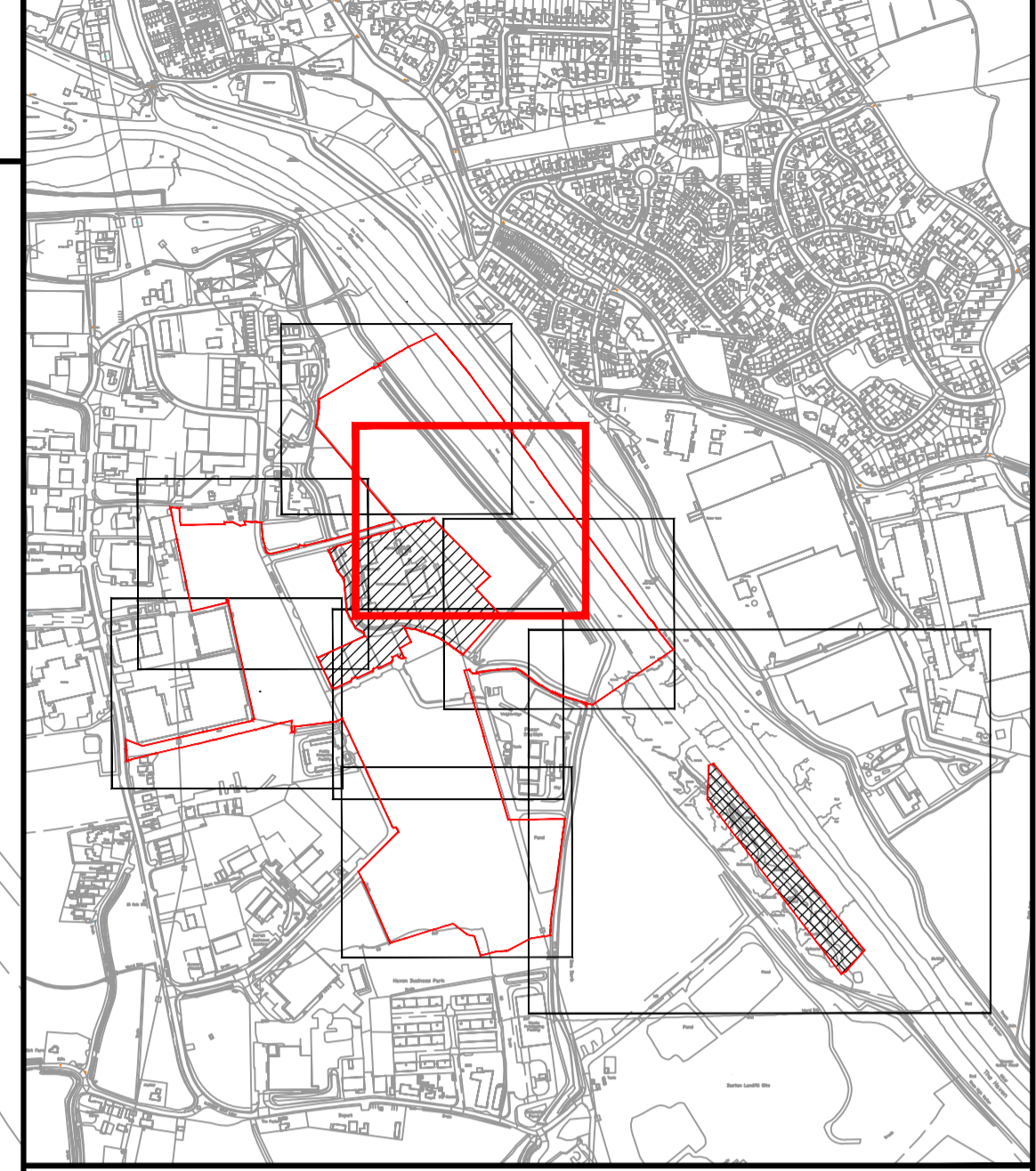
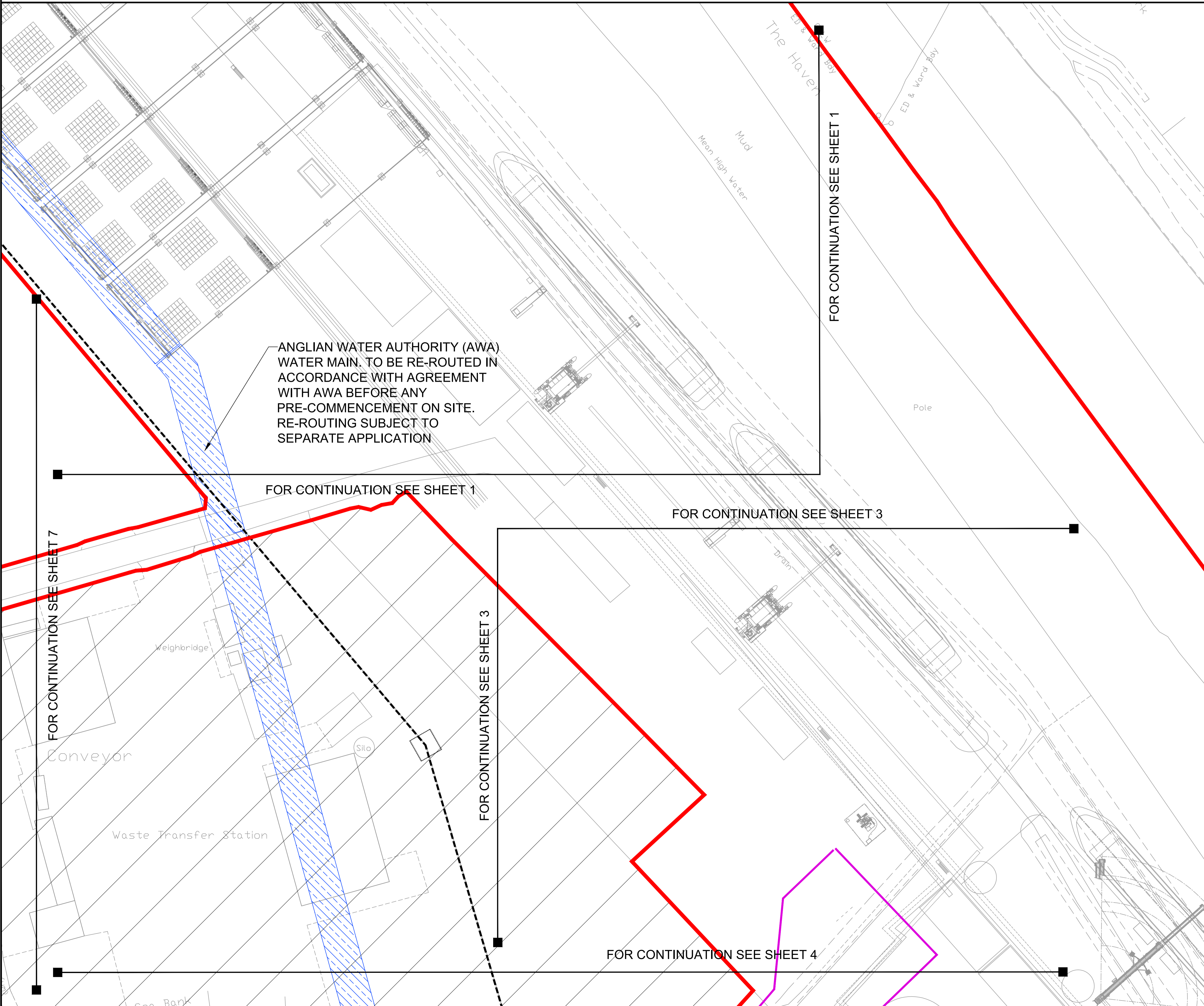
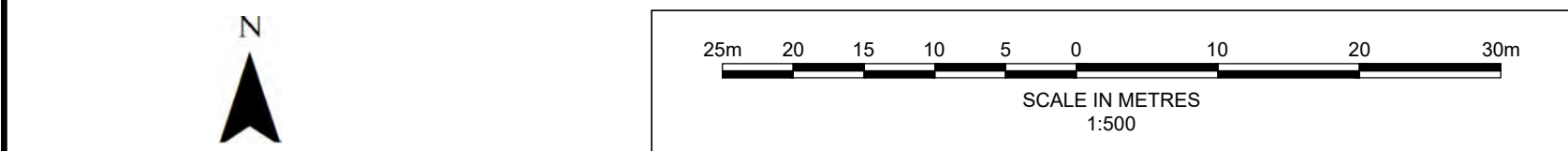

Key

	Order limits
	Land outside Order limits
	Water main - Anglian Water Authority

Rightwell House,
 Bretton,
 Peterborough, PE3 8DW
 Tel +44(0)1733 334455
 Email info.peterborough@rhdhv.com
 Website www.royalhaskoning.com

APPLICANT **ALTERNATIVE USE
 BOSTON PROJECTS LTD**

Disclaimer
 Do not scale from this drawing. Check all dimensions on site before fabrication or setting out. This document is copyright and may not be reproduced without permission of the owner.

REPRODUCED FROM ORDNANCE SURVEY MAPS
 WITH PERMISSION FROM
 THE CONTROLLER OF
 HER MAJESTY'S STATIONERY OFFICE
 CROWN COPYRIGHT RESERVED.
 LICENCE NUMBER. 100017728

REV	DATE	DESCRIPTION	BY	CHK	APP
0	19/03/2021	FOR SUBMISSION			

TITLE
**BOSTON ALTERNATIVE ENERGY FACILITY
 DEVELOPMENT CONSENT ORDER
 Regulation 5(2)(o) - Indicative Electrical and Water Connection Plans
 BOSTON BOROUGH COUNCIL
 SHEET 2 OF 8**

Application Number
EN010095

DRAWN MCP	CHECKED AG	APPROVED PS
DATE 19/03/2021	SCALE AT A1 1:500	REF. PB6934

DRAWING No. **PB6934-RHD-01-ZZ-DR-4020** SUITABILITY **S0** REVISION **0**

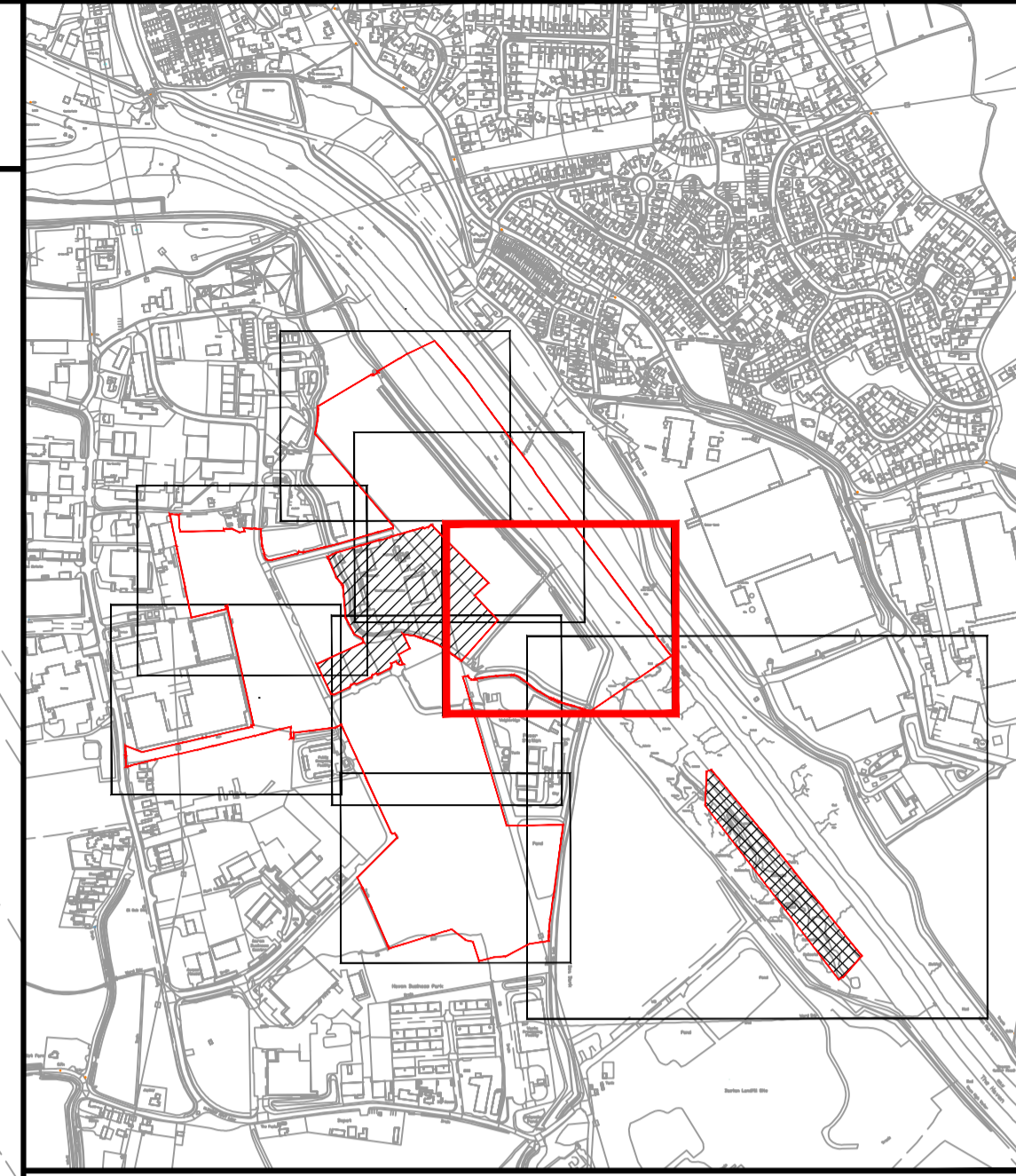
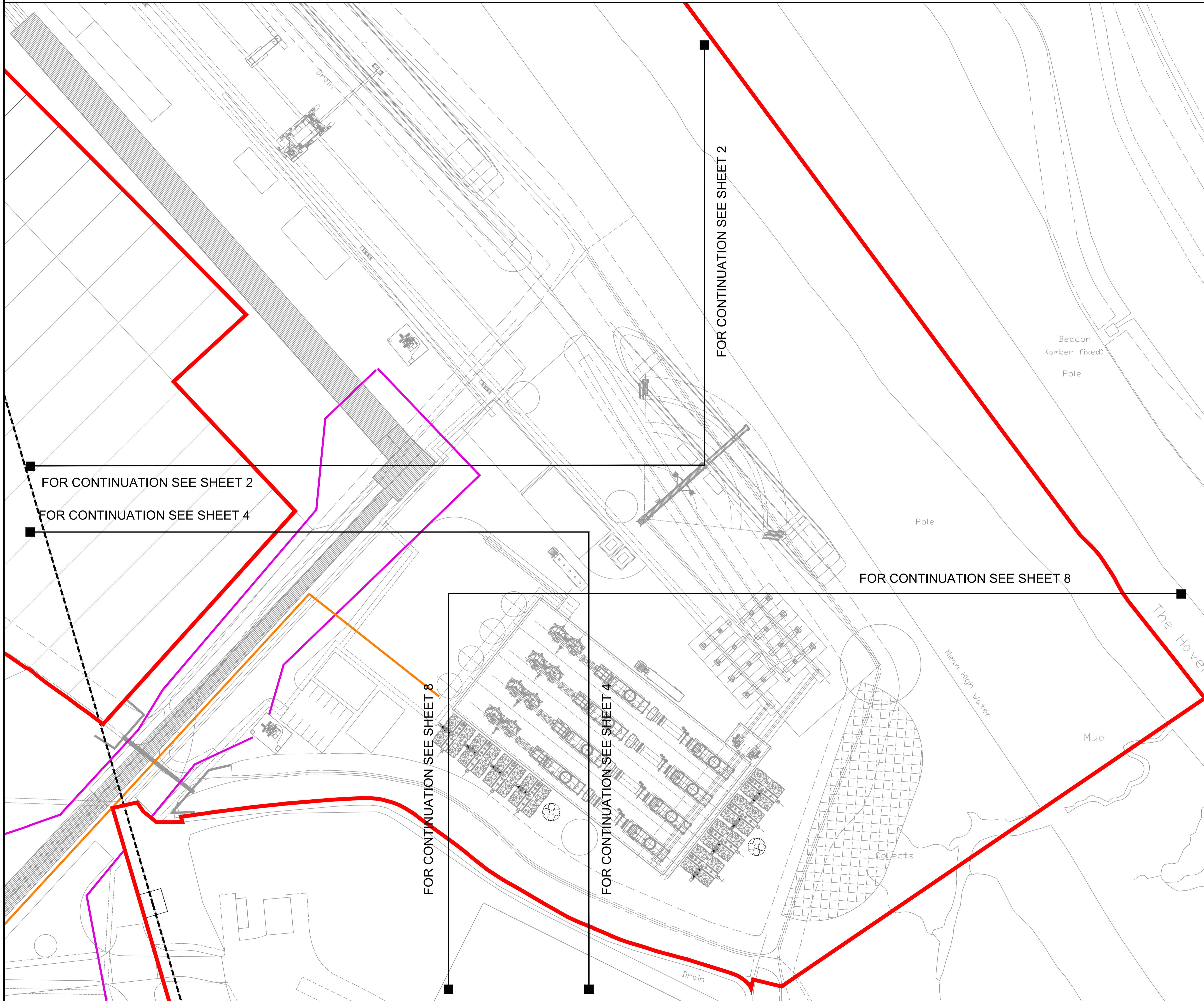
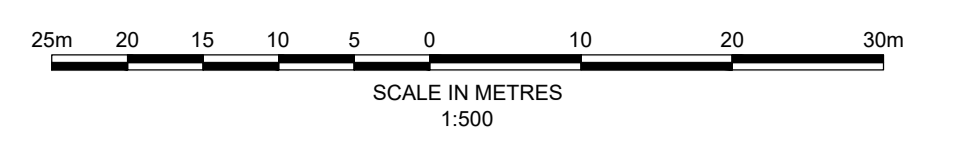

Key

- Order limits
- Land outside Order limits
- Slope Protection
- MV Main
- Pipework
- Overhead Power Lines



Royal HaskoningDHV
Enhancing Society Together

Rightwell House,
Bretton,
Peterborough, PE3 8DW
Tel +44(0)1733 334455
Email info.peterborough@rhdhv.com
Website www.royalhaskoning.com

APPLICANT **ALTERNATIVE USE
BOSTON PROJECTS LTD**

Disclaimer
Do not scale from this drawing. Check all dimensions on site before fabrication or setting out. This document is copyright and may not be reproduced without permission of the owner.

REPRODUCED FROM ORDNANCE SURVEY MAPS
WITH PERMISSION FROM
THE CONTROLLER OF
HER MAJESTY'S STATIONERY OFFICE
CROWN COPYRIGHT RESERVED.
LICENCE NUMBER. 100017728

REV	DATE	DESCRIPTION	BY	CHK	APP
0	19/03/2021	FOR SUBMISSION	MCP	AG	PS

TITLE
**BOSTON ALTERNATIVE ENERGY FACILITY
DEVELOPMENT CONSENT ORDER
Regulation 5(2)(a) - Indicative Electrical and Water Connection Plans
BOSTON BOROUGH COUNCIL
SHEET 3 OF 8**

Application Number
EN010095

DRAWN MCP	CHECKED AG	APPROVED PS
DATE 19/03/2021	SCALE AT A1 1:500	REF. PB6934

DRAWING No. **PB6934-RHD-01-ZZ-DR-4020** SUITABILITY **S0** REVISION **0**

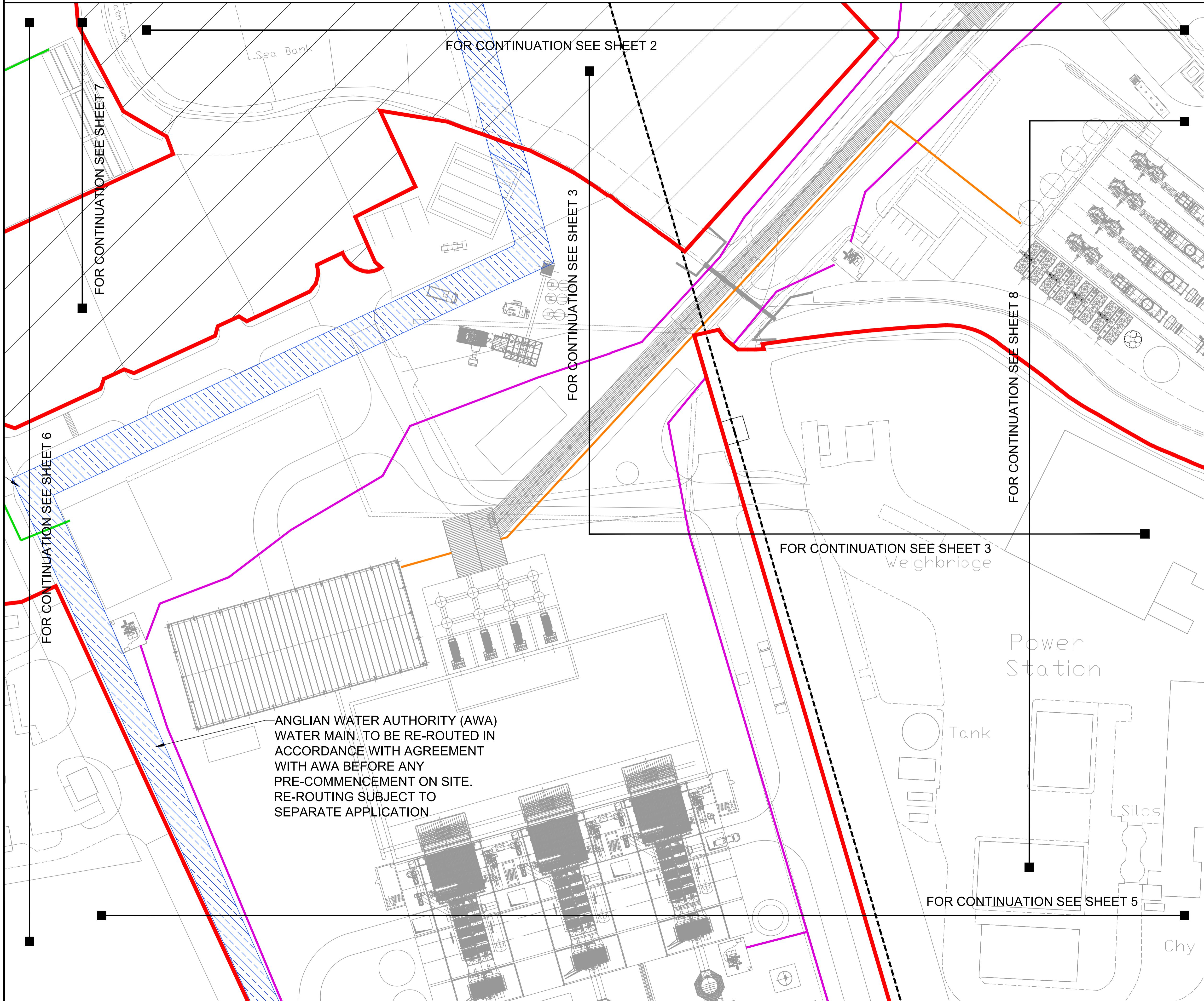
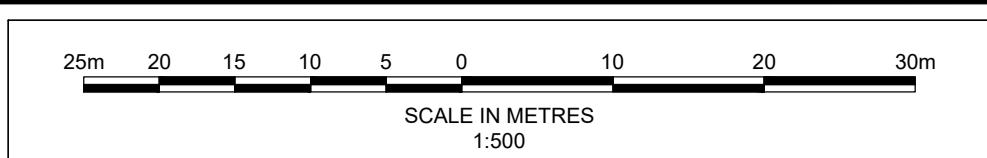

FOR CONTINUATION SEE SHEET 2

FOR CONTINUATION SEE SHEET 7

FOR CONTINUATION SEE SHEET 3

FOR CONTINUATION SEE SHEET 8

FOR CONTINUATION SEE SHEET 6

FOR CONTINUATION SEE SHEET 3

FOR CONTINUATION SEE SHEET 5

ANGLIAN WATER AUTHORITY (AWA)
 WATER MAIN. TO BE RE-ROUTED IN
 ACCORDANCE WITH AGREEMENT
 WITH AWA BEFORE ANY
 PRE-COMMENCEMENT ON SITE.
 RE-ROUTING SUBJECT TO
 SEPARATE APPLICATION

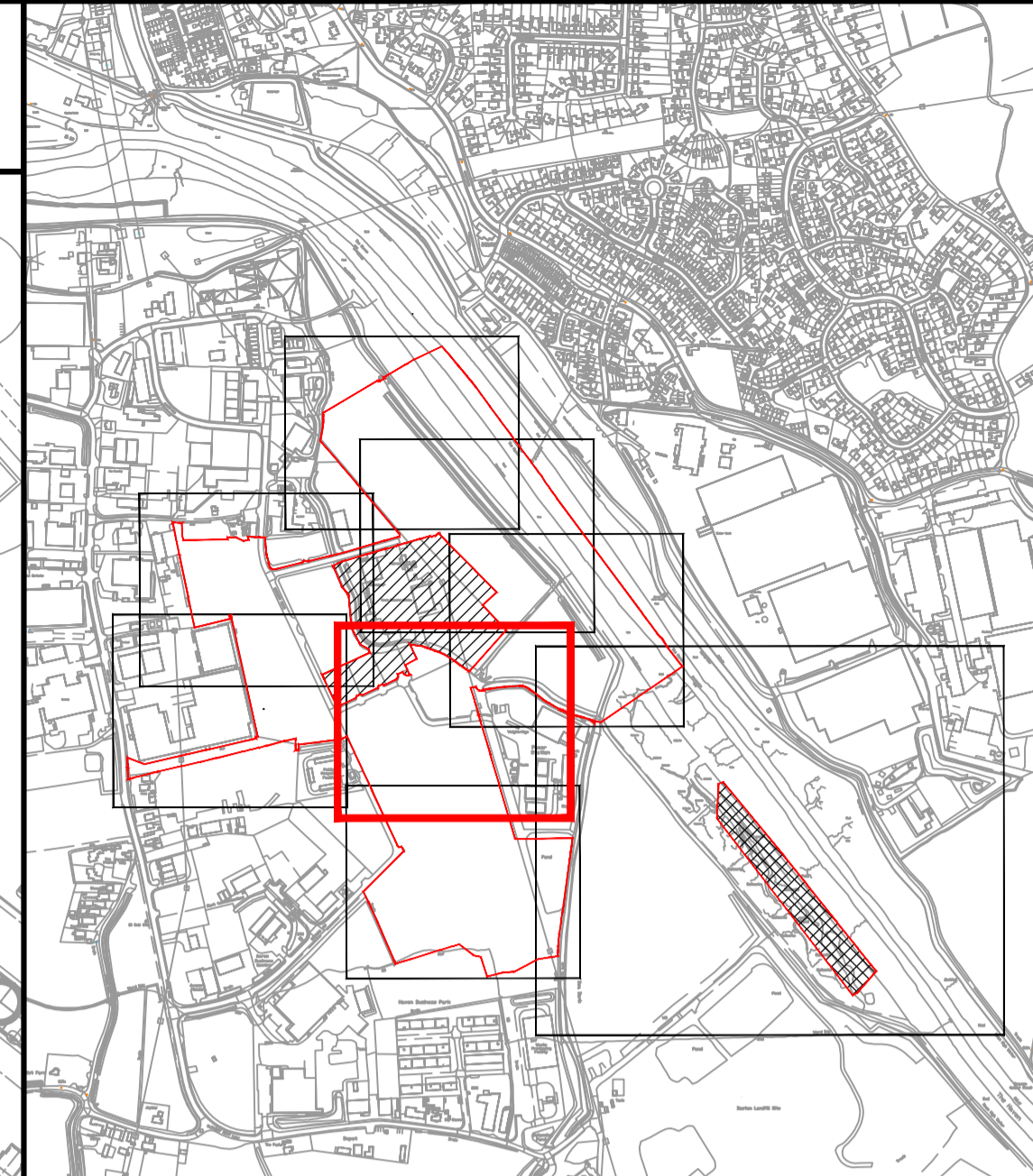

Key

- Order limits
- Land outside Order limits
- Water Main - Anglia Water Authority
- MV Main
- Pipework
- Overhead Power Lines
- Fibre Connection

Royal HaskoningDHV
Enhancing Society Together

Rightwell House,
 Bretton,
 Peterborough, PE3 8DW
 Tel +44(0)1733 334455
 Email info.peterborough@rhdhv.com
 Website www.royalhaskoning.com

APPLICANT: **ALTERNATIVE USE BOSTON PROJECTS LTD**

Disclaimer
 Do not scale from this drawing. Check all dimensions on site before fabrication or setting out. This document is copyright and may not be reproduced without permission of the owner.

REPRODUCED FROM ORDNANCE SURVEY MAPS
 WITH PERMISSION FROM
 THE CONTROLLER OF
 HER MAJESTY'S STATIONERY OFFICE
 CROWN COPYRIGHT RESERVED.
 LICENCE NUMBER. 100017728

REV	DATE	DESCRIPTION	BY	CHK	APP
0	19/03/2021	FOR SUBMISSION		MCP	AG PS

TITLE: **BOSTON ALTERNATIVE ENERGY FACILITY DEVELOPMENT CONSENT ORDER Regulation 5(2)(o) - Indicative Electrical and Water Connection Plans BOSTON BOROUGH COUNCIL SHEET 4 OF 8**

Application Number: **EN010095**

DRAWN: MCP	CHECKED: AG	APPROVED: PS
DATE: 19/03/2021	SCALE AT A1: 1:500	REF: PB6934

DRAWING No. **PB6934-RHD-01-ZZ-DR-4020** SUITABILITY: **S0** REVISION: **0**

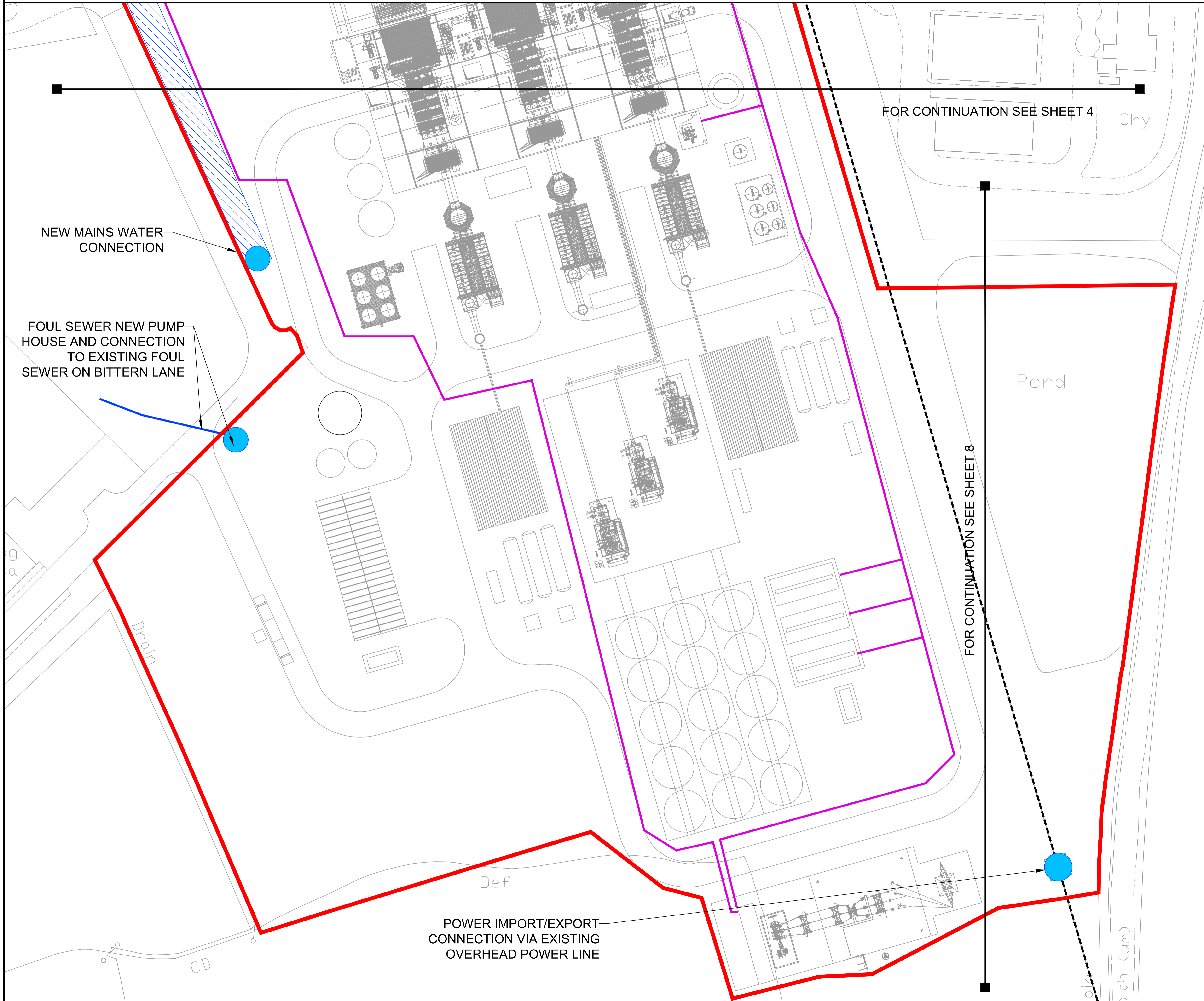
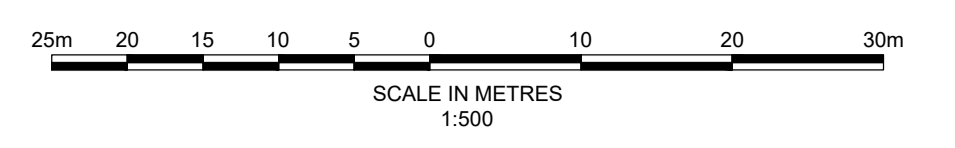

FOR CONTINUATION SEE SHEET 4

FOR CONTINUATION SEE SHEET 8

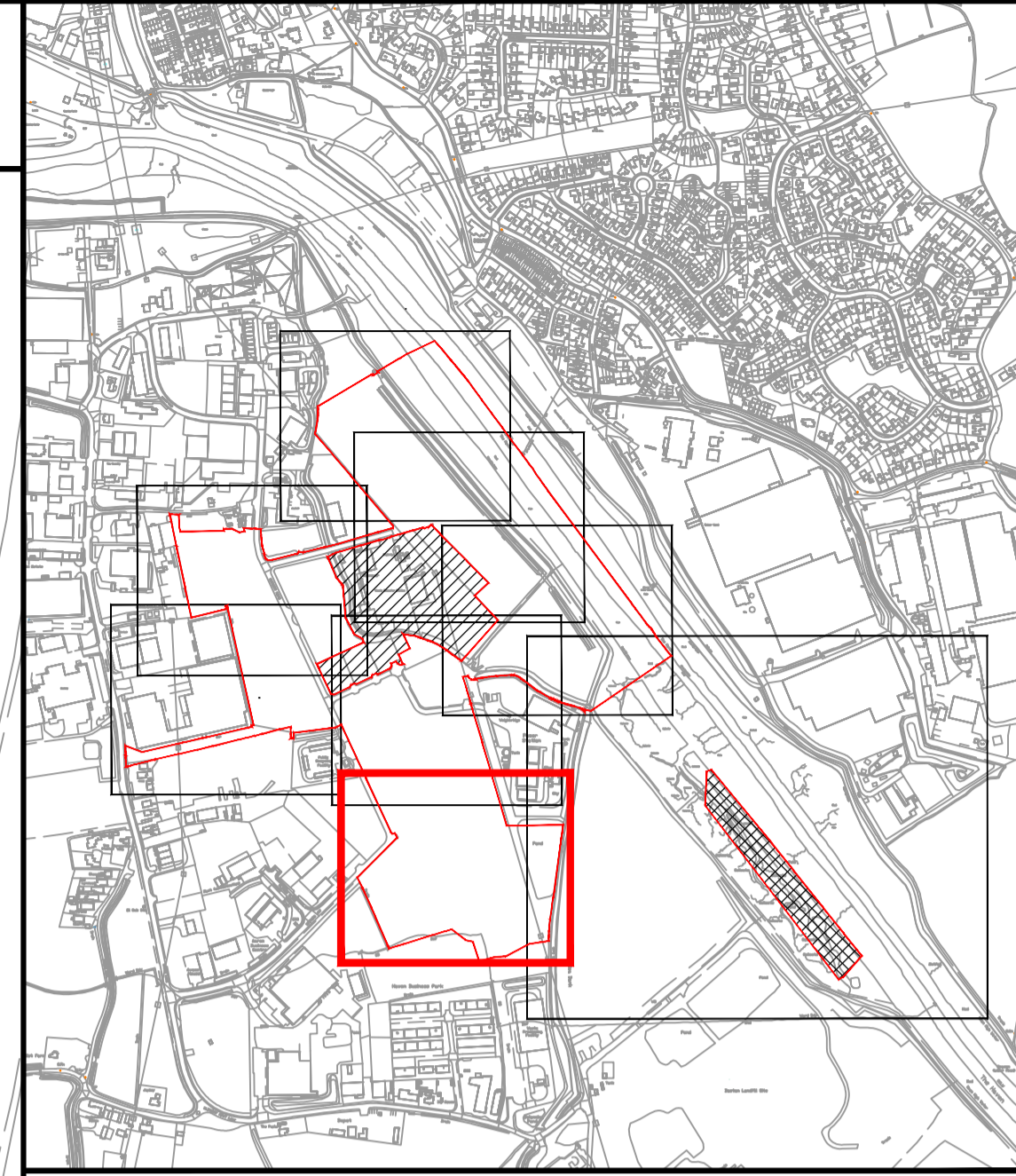

Key

- Order limits
- Water Main - Anglian Water Authority
- MV Main
- Overhead Power Lines
- Connections to Existing Services



Rightwell House,
 Bretton,
 Peterborough, PE3 8DW
 Tel +44(0)1733 334455
 Email info.peterborough@rhdhv.com
 Website www.royalhaskoning.com

APPLICANT **ALTERNATIVE USE
 BOSTON PROJECTS LTD**

Disclaimer
 Do not scale from this drawing. Check all dimensions on site before fabrication or setting out. This document is copyright and may not be reproduced without permission of the owner.

REPRODUCED FROM ORDNANCE SURVEY MAPS
 WITH PERMISSION FROM
 THE CONTROLLER OF
 HER MAJESTY'S STATIONERY OFFICE
 CROWN COPYRIGHT RESERVED.
 LICENCE NUMBER. 100017728

REV	DATE	DESCRIPTION	BY	CHK	APP
0	19/03/2021	FOR SUBMISSION	MCP	AG	PS

TITLE
 BOSTON ALTERNATIVE ENERGY FACILITY
 DEVELOPMENT CONSENT ORDER
 Regulation 5(2)(a) - Indicative Electrical and Water Connection Plans
 BOSTON BOROUGH COUNCIL
 SHEET 5 OF 8

Application Number
EN010095

DRAWN MCP	CHECKED AG	APPROVED PS
DATE 19/03/2021	SCALE AT A1 1:500	REF. PB6934
DRAWING No. PB6934-RHD-01-ZZ-DR-4020	SUITABILITY S0	REVISION 0

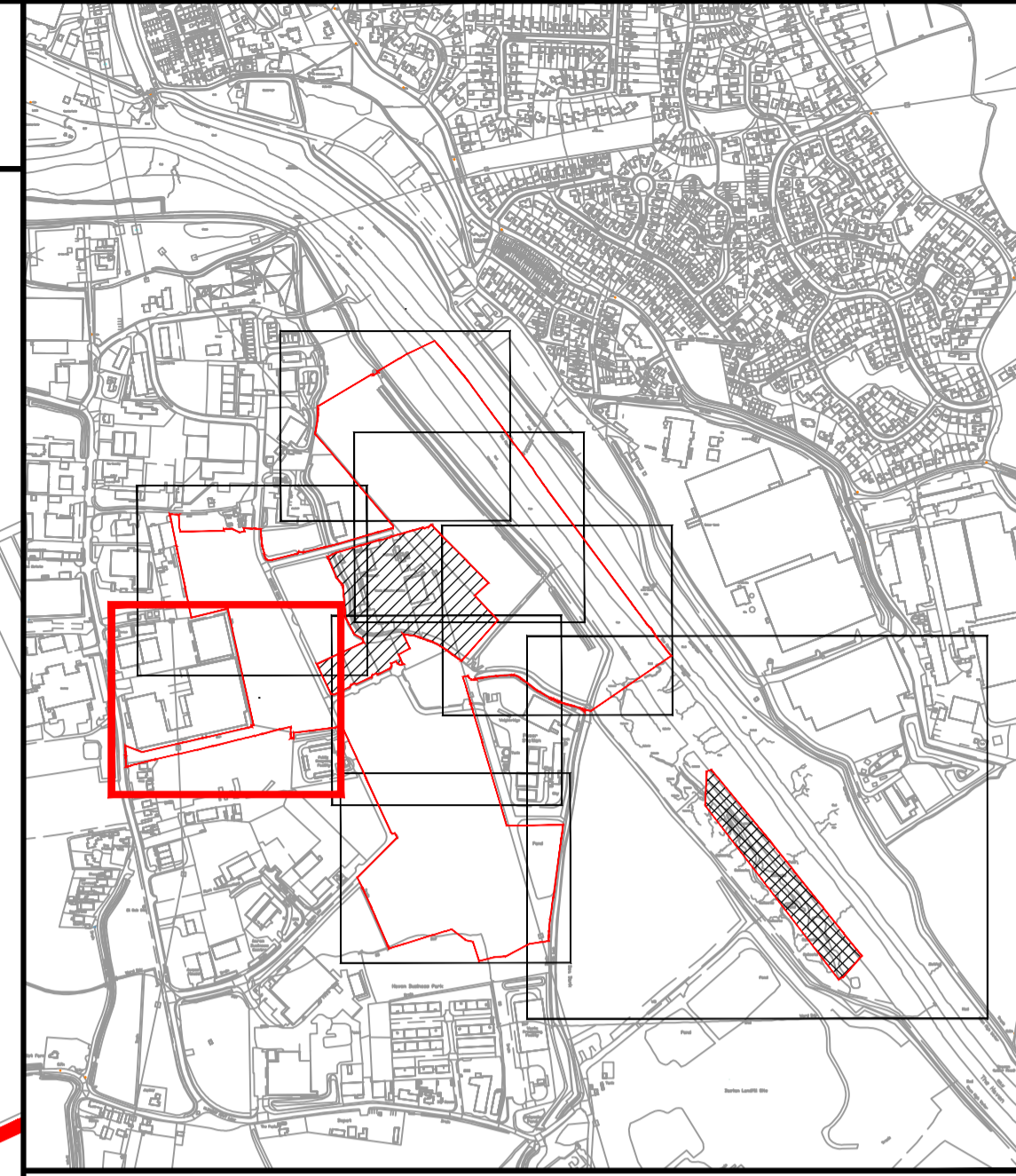
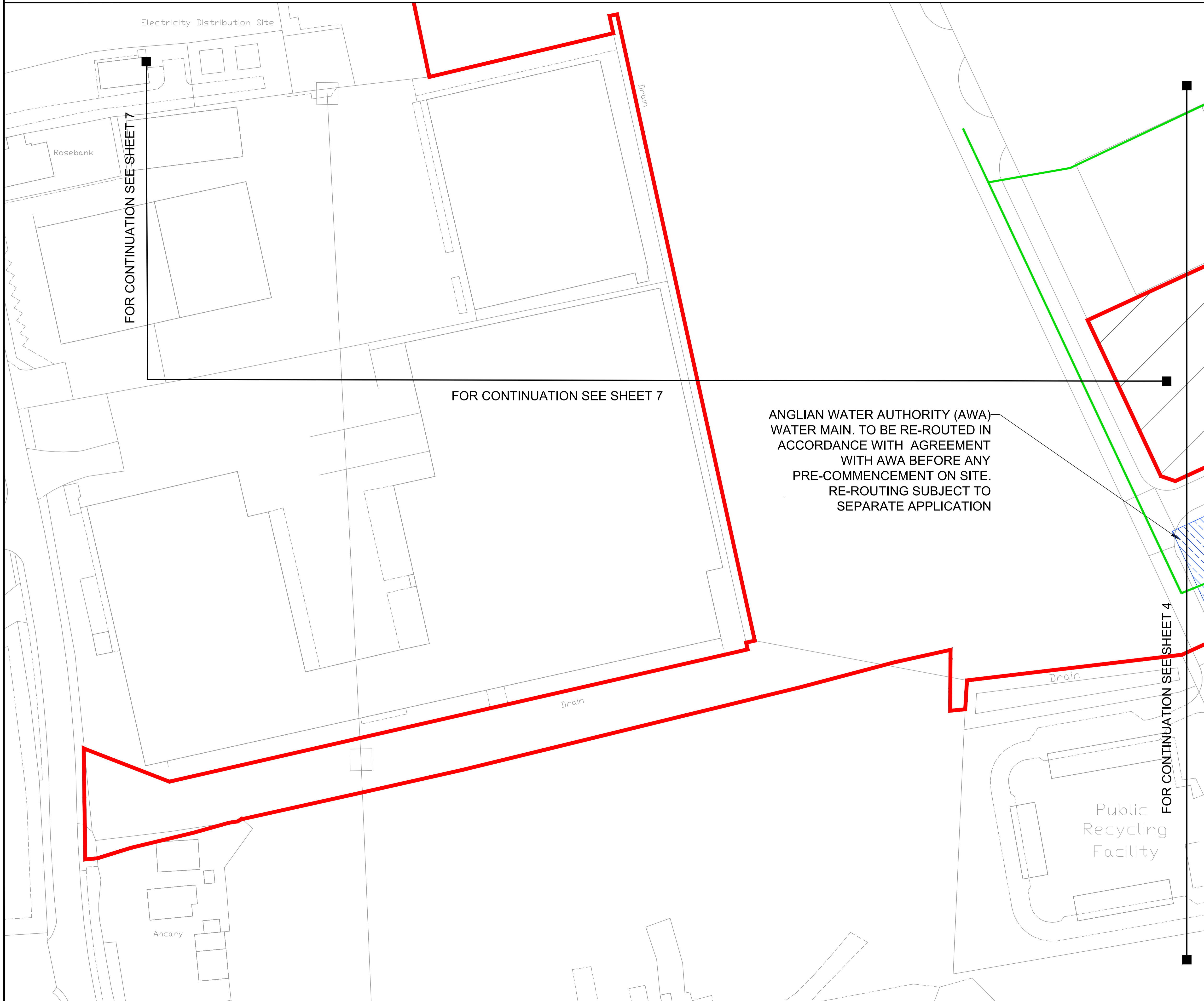
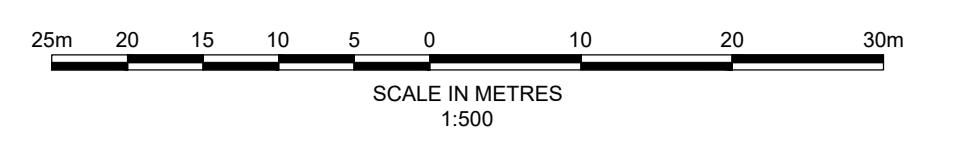

Key

- Order limits
- Land outside Order limits
- Water Main - Anglian Water Authority
- Fibre Connection

FOR CONTINUATION SEE SHEET 7

FOR CONTINUATION SEE SHEET 7

ANGLIAN WATER AUTHORITY (AWA)
 WATER MAIN. TO BE RE-ROUTED IN
 ACCORDANCE WITH AGREEMENT
 WITH AWA BEFORE ANY
 PRE-COMMENCEMENT ON SITE.
 RE-ROUTING SUBJECT TO
 SEPARATE APPLICATION

FOR CONTINUATION SEE SHEET 4



Rightwell House,
 Bretton,
 Peterborough, PE3 8DW
 Tel +44(0)1733 334455
 Email info.peterborough@rhdhv.com
 Website www.royalhaskoning.com

APPLICANT **ALTERNATIVE USE
 BOSTON PROJECTS LTD**

Disclaimer
 Do not scale from this drawing. Check all dimensions on site before fabrication or setting out. This document is copyright and may not be reproduced without permission of the owner.

REPRODUCED FROM ORDNANCE SURVEY MAPS
 WITH PERMISSION FROM
 THE CONTROLLER OF
 HER MAJESTY'S STATIONERY OFFICE
 CROWN COPYRIGHT RESERVED.
 LICENCE NUMBER. 100017728

REV	DATE	DESCRIPTION	BY	CHK	APP
0	19/03/2021	FOR SUBMISSION	MCP	AG	PS

TITLE
 BOSTON ALTERNATIVE ENERGY FACILITY
 DEVELOPMENT CONSENT ORDER
 Regulation 5(2)(a) - Indicative Electrical and Water Connection Plans
 BOSTON BOROUGH COUNCIL
 SHEET 6 OF 8

Application Number
EN010095

DRAWN MCP	CHECKED AG	APPROVED PS
DATE 19/03/2021	SCALE AT A1 1:500	REF. PB6934

DRAWING No. PB6934-RHD-01-ZZ-DR-4020	SUITABILITY S0	REVISION 0
--	--------------------------	----------------------

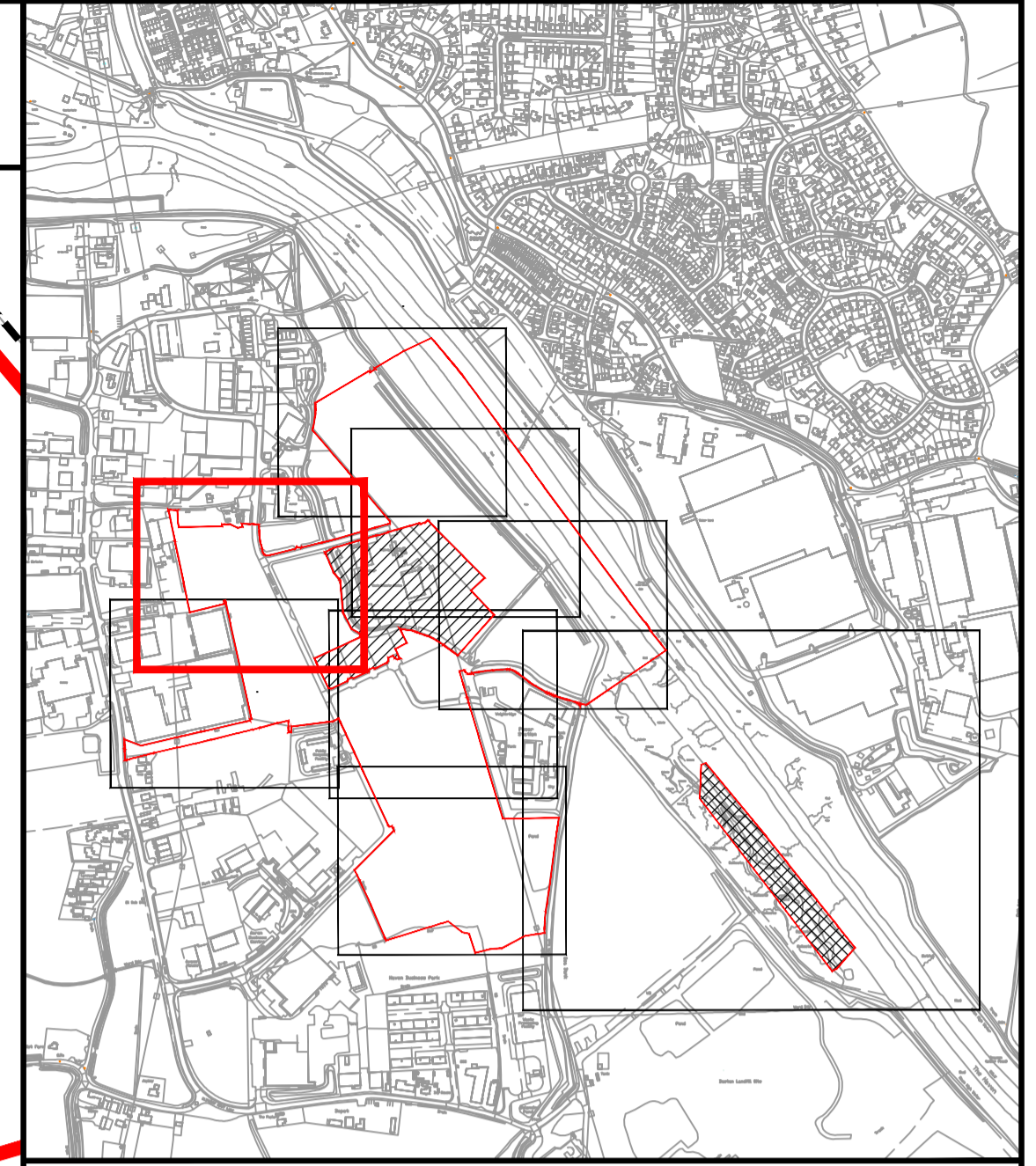
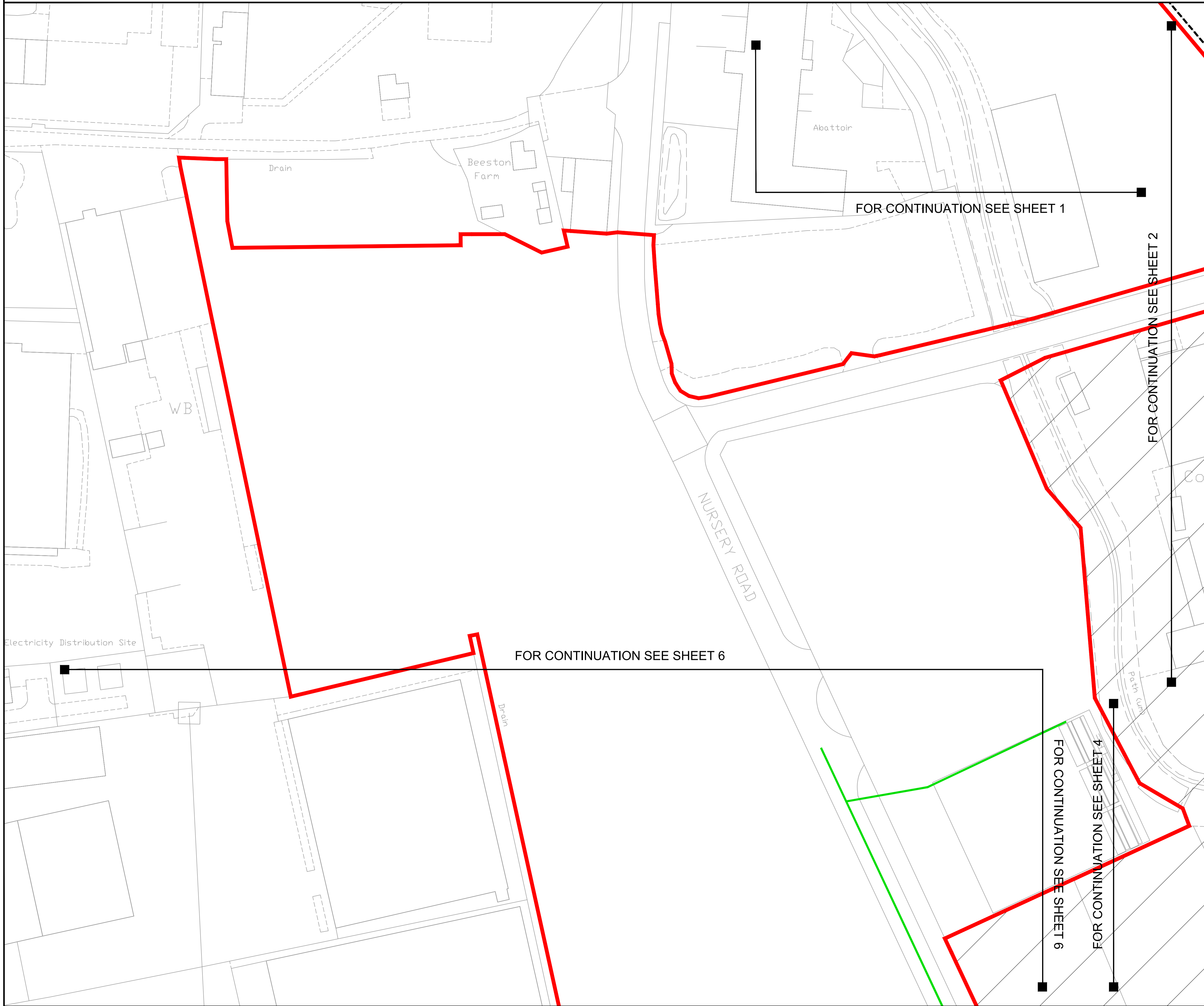
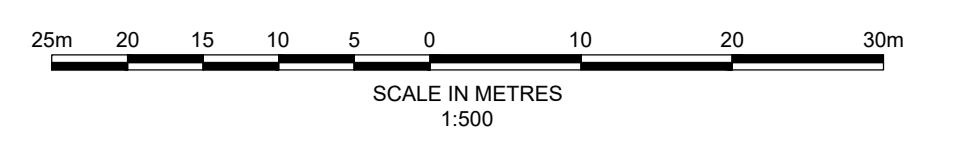

Key

- Order limits
- Land outside Order limits
- Fibre Connection

FOR CONTINUATION SEE SHEET 1

FOR CONTINUATION SEE SHEET 2



Royal HaskoningDHV
Enhancing Society Together

Rightwell House,
Bretton,
Peterborough, PE3 8DW
Tel +44(0)1733 334455
Email info.peterborough@rhdhv.com
Website www.royalhaskoning.com

APPLICANT **ALTERNATIVE USE
BOSTON PROJECTS LTD**

Disclaimer
Do not scale from this drawing. Check all dimensions on site before fabrication or setting out. This document is copyright and may not be reproduced without permission of the owner.

REPRODUCED FROM ORDNANCE SURVEY MAPS
WITH PERMISSION FROM
THE CONTROLLER OF
HER MAJESTY'S STATIONERY OFFICE
CROWN COPYRIGHT RESERVED.
LICENCE NUMBER. 100017728

REV	DATE	DESCRIPTION	BY	CHK	APP
0	19/03/2021	FOR SUBMISSION		MCP	AG PS

TITLE
BOSTON ALTERNATIVE ENERGY FACILITY
DEVELOPMENT CONSENT ORDER
Regulation 5(2)(a) - Indicative Electrical and Water Connection Plans
BOSTON BOROUGH COUNCIL
SHEET 7 OF 8

Application Number
EN010095

DRAWN MCP	CHECKED AG	APPROVED PS
DATE 19/03/2021	SCALE AT A1 1:500	REF. PB6934

DRAWING No. PB6934-RHD-01-ZZ-DR-4020	SUITABILITY S0	REVISION 0
---	-------------------	---------------

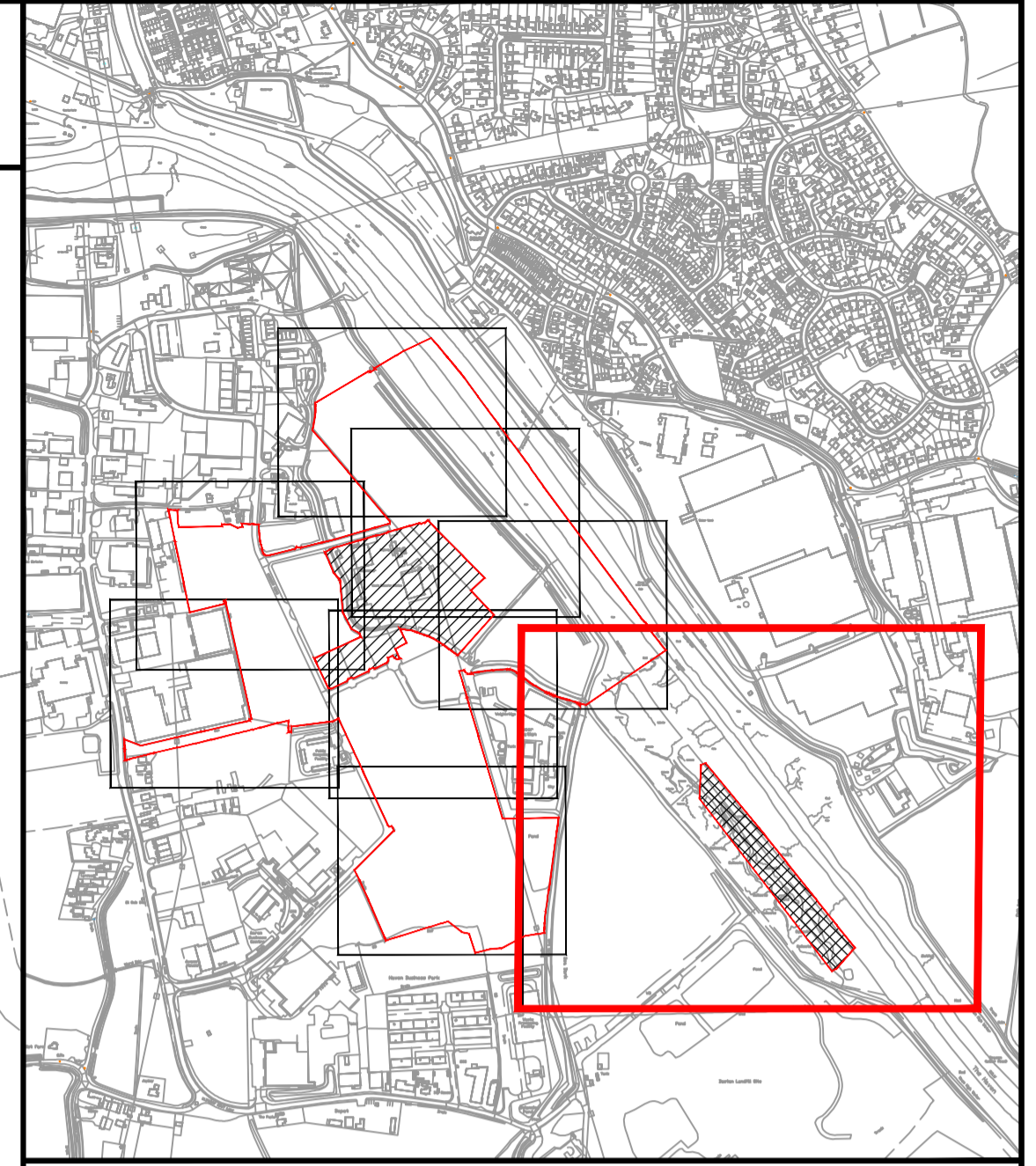
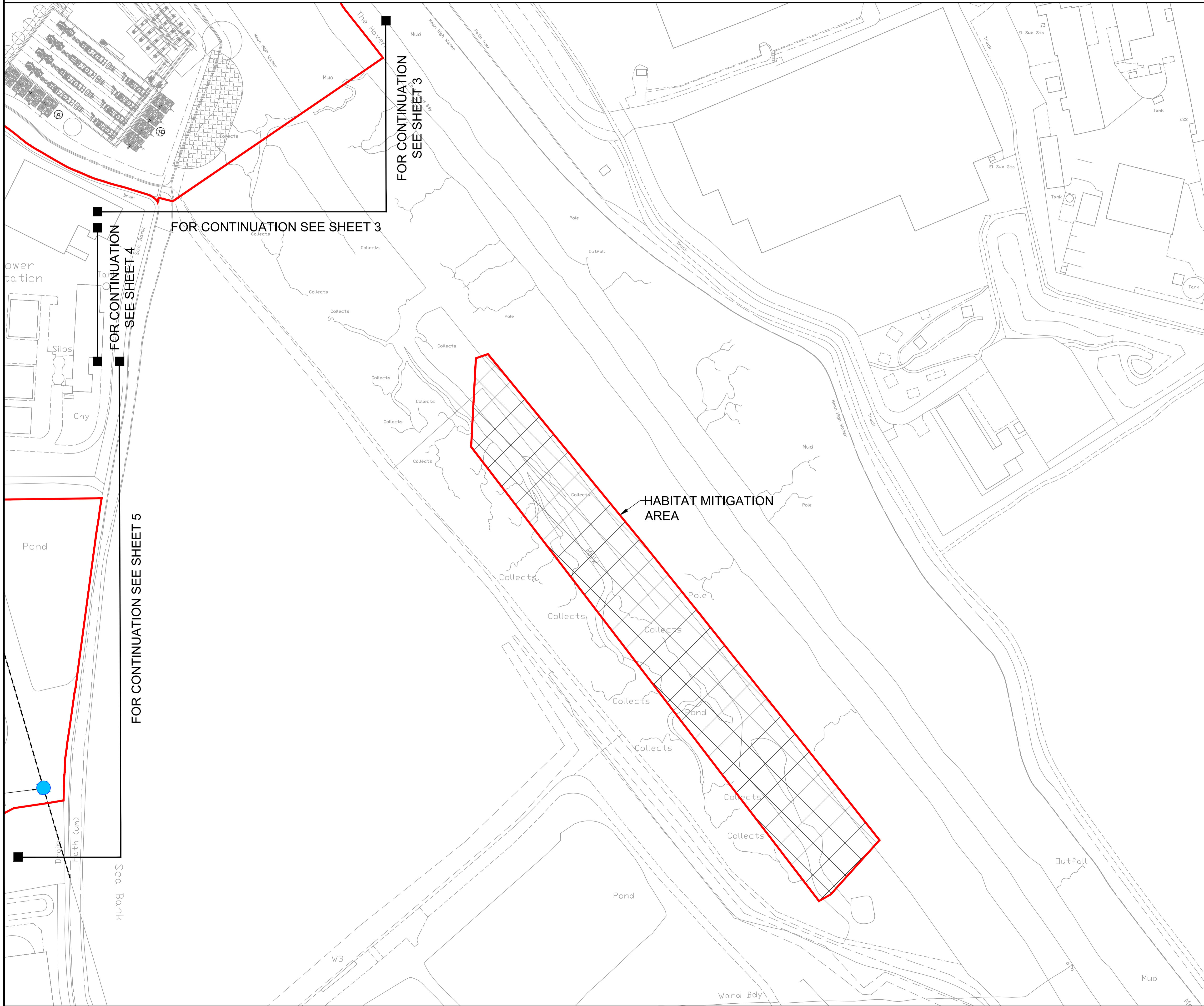
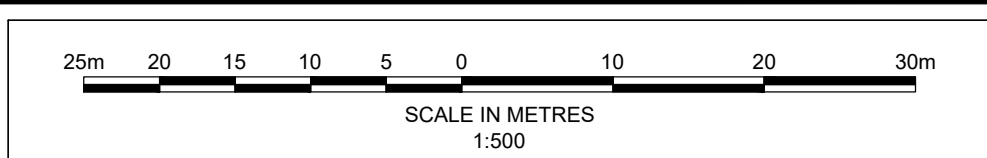

Key

- Order limits
- Habitat Mitigation Area
- Slope Protection
- Overhead Power Lines
- Connections to Existing Services

Rightwell House,
Bretton,
Peterborough, PE3 8DW
Tel +44(0)1733 334455
Email info.peterborough@rhdhv.com
Website www.royalhaskoning.com

APPLICANT **ALTERNATIVE USE
BOSTON PROJECTS LTD**

Disclaimer
 Do not scale from this drawing. Check all dimensions on site before fabrication or setting out. This document is copyright and may not be reproduced without permission of the owner.

REPRODUCED FROM ORDNANCE SURVEY MAPS
 WITH PERMISSION FROM
 THE CONTROLLER OF
 HER MAJESTY'S STATIONERY OFFICE
 CROWN COPYRIGHT RESERVED.
 LICENCE NUMBER. 100017728

REV	DATE	DESCRIPTION	BY	CHK	APP
0	19/03/2021	FOR SUBMISSION		MCP	AG PS

TITLE
 BOSTON ALTERNATIVE ENERGY FACILITY
 DEVELOPMENT CONSENT ORDER
 Regulation 5(2)(a) - Indicative Electrical and Water Connection Plans
 BOSTON BOROUGH COUNCIL
 SHEET 8 OF 8

Application Number
EN010095

DRAWN MCP	CHECKED AG	APPROVED PS
DATE 19/03/2021	SCALE AT A1 1:500	REF. PB6934

DRAWING No. PB6934-RHD-01-ZZ-DR-4020	SUITABILITY S0	REVISION 0
--	--------------------------	----------------------